

*Areas to Check - 30 CFR 75.360(b)(1-10)
Additional Ref: BP-54

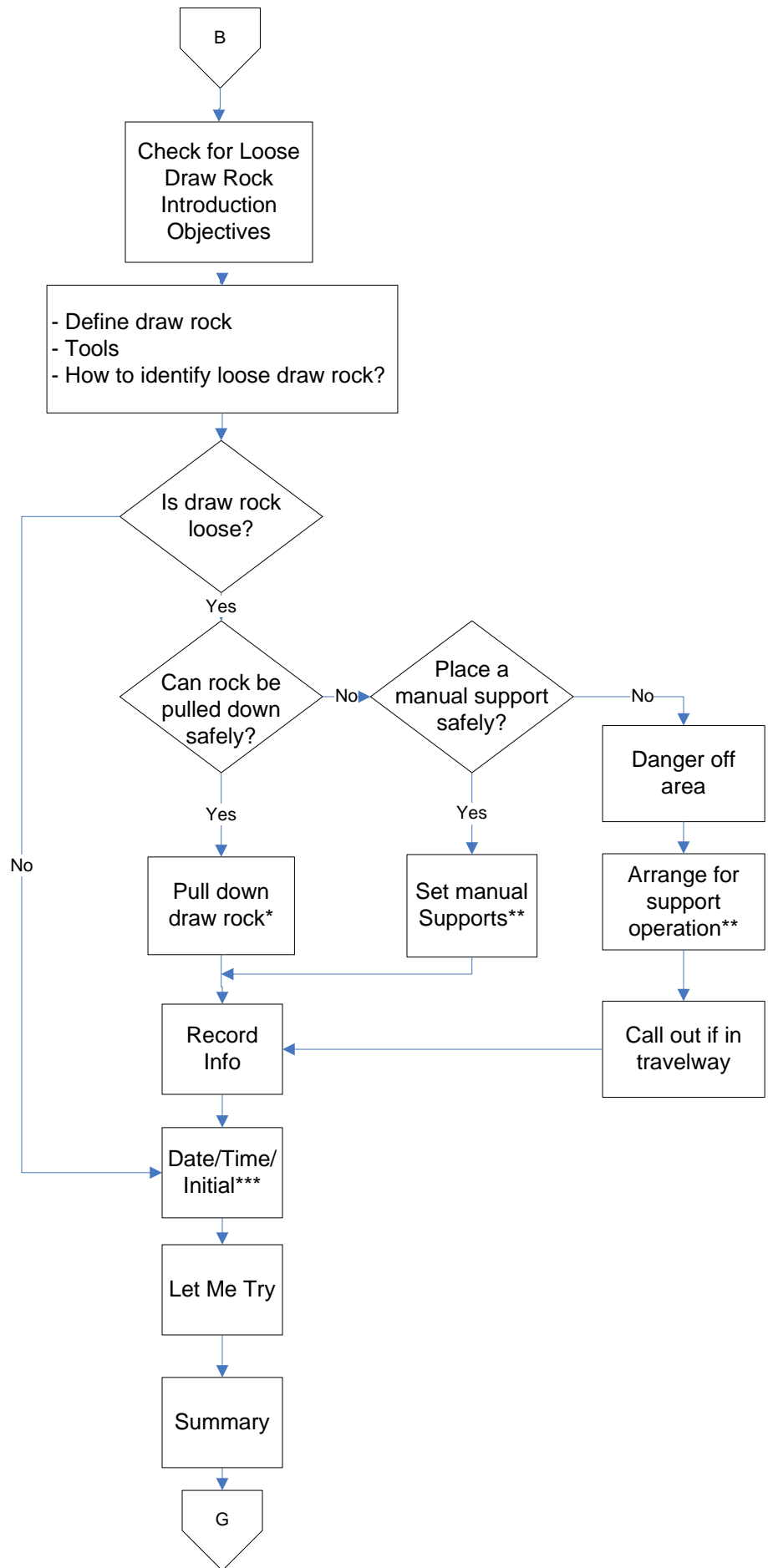

* Pull down draw rock - 30CFR 75.211(d)
 **Support draw rock - 30CFR 75.214
 ***Certification - 30CFR 75.360(e)

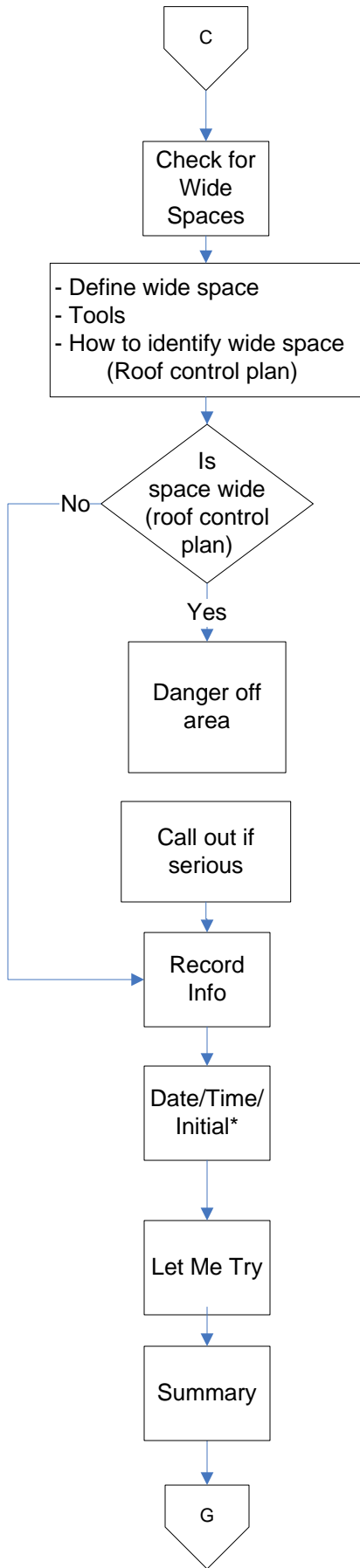

* Certification - 30CFR 75.360(e)

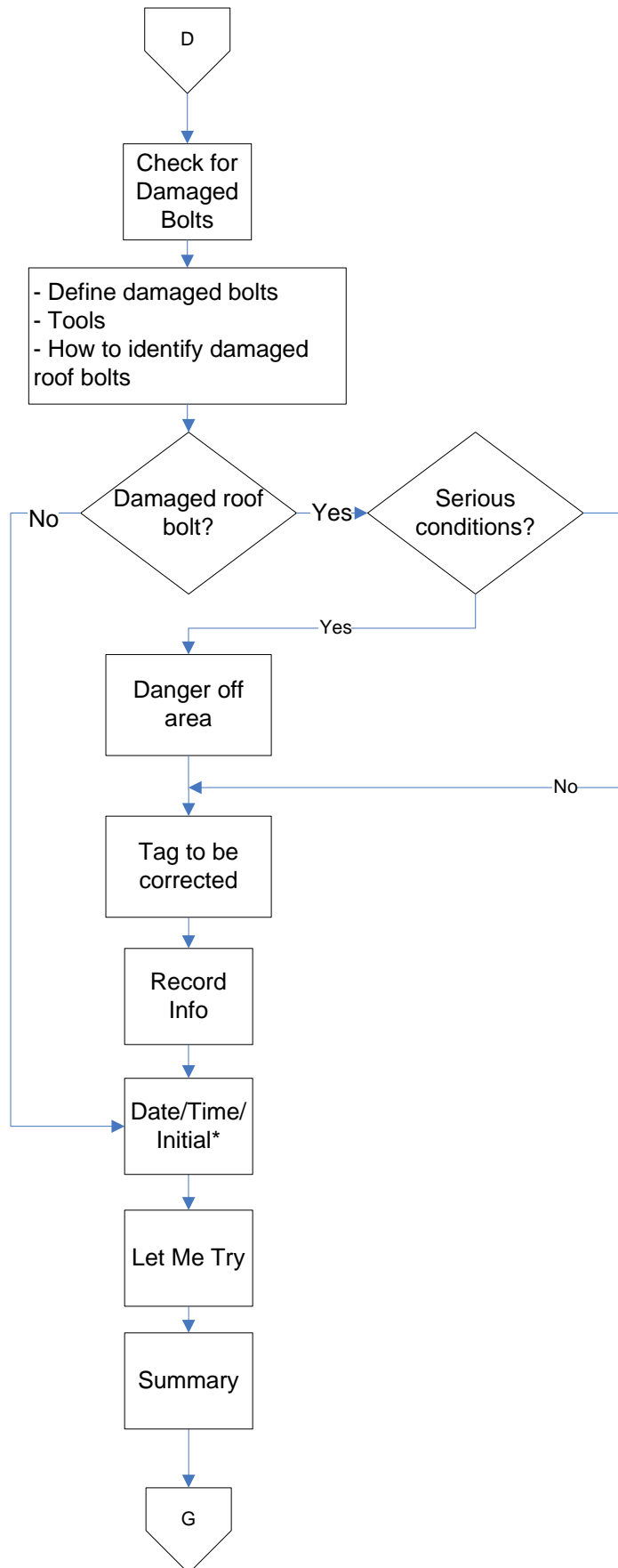

* Certification - 30CFR 75.360(e)

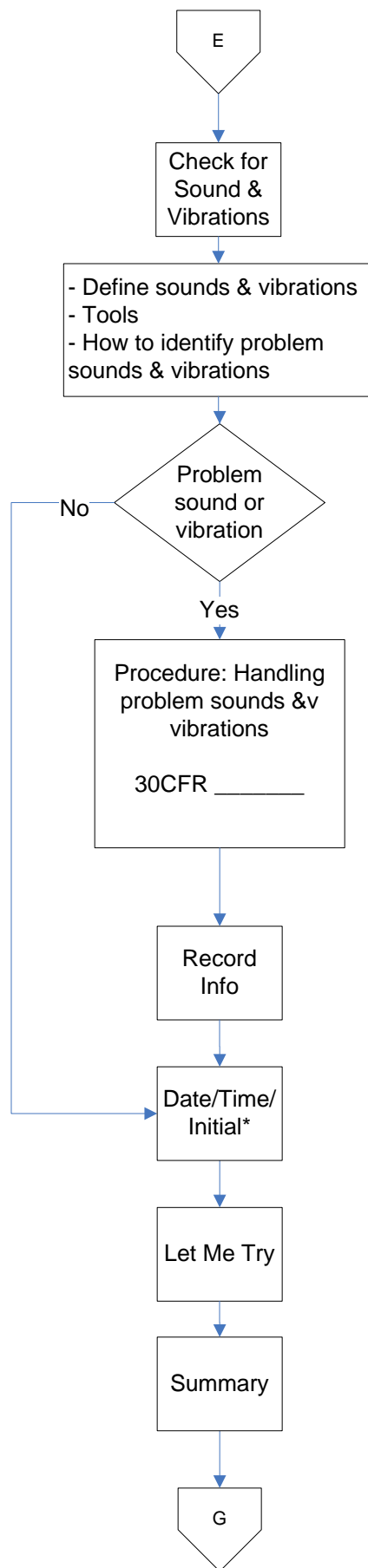

Question to Scott: Is sound and vibration check done as precursor to draw rock?

* Certification - 30CFR 75.360(e)

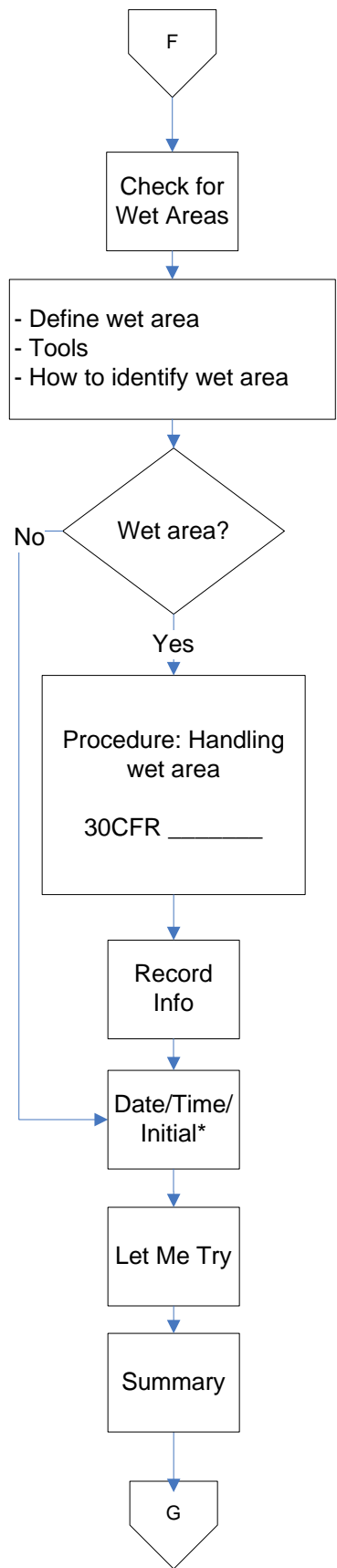

Question to Scott:
How to handle wet areas?